

15-19 Wythe Avenue

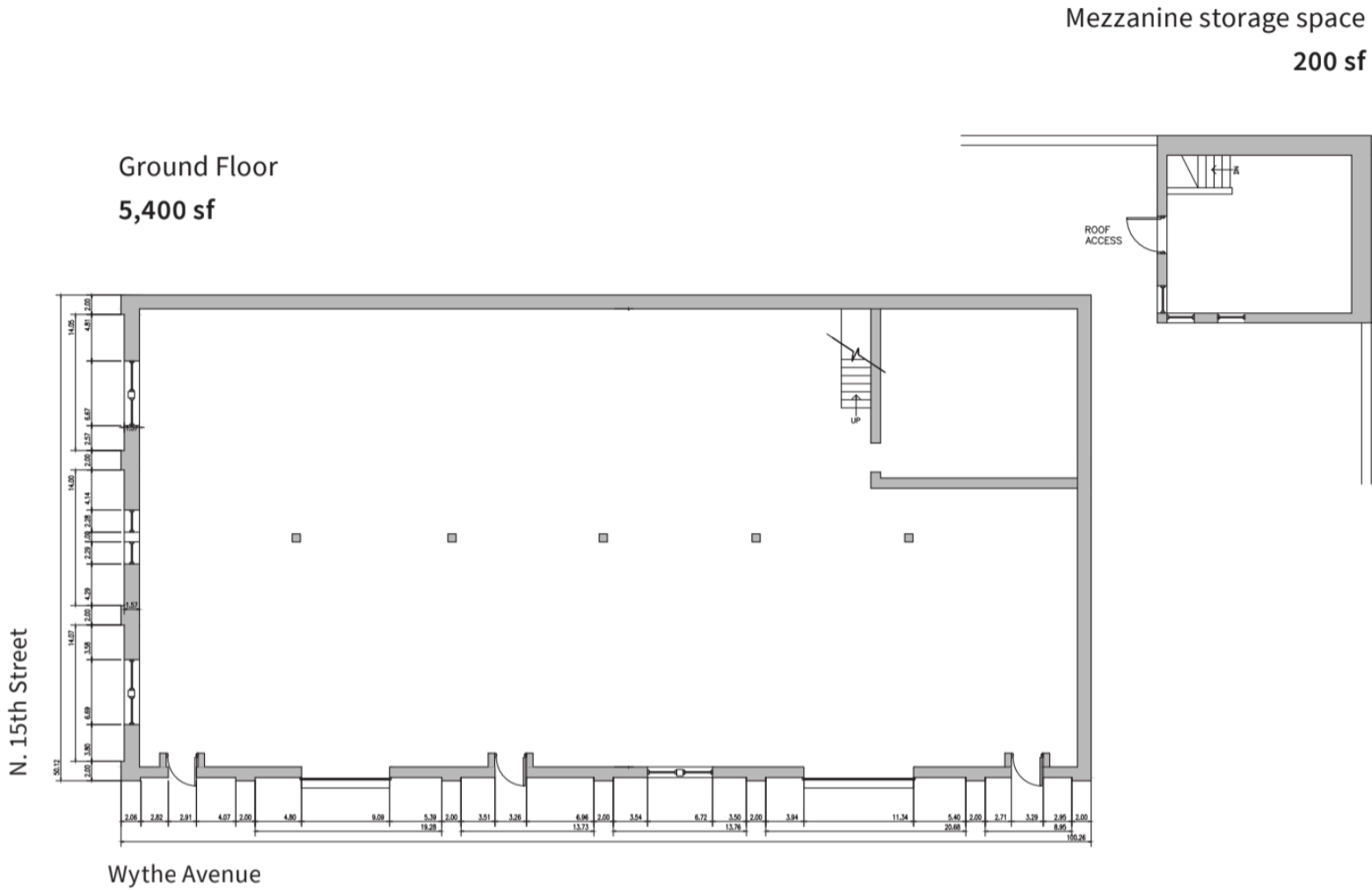

| | | | | | |
|-----------------|--|-------|---------|--------------|-------------|
| Owner: | Caro Enterprises | | | | |
| Building Size: | 5400 | | | | |
| Ceiling Height: | 12' | | | | |
| Year Built: | 1931 | | | | |
| Available: | Location | Size | PSF | Annual Rent | Per Month |
| | Entire | 5,400 | \$60.00 | \$324,000.00 | \$27,000.00 |
| Additional Info | <ul style="list-style-type: none">• Owner will allow branding of entire building• Rooftop usable [would need to cover skylights]• Former Vice Offices. Bathrooms and Pantry in Place• Roll down doors | | | | |

15-19 Wythe Avenue



15-19 Wythe Avenue

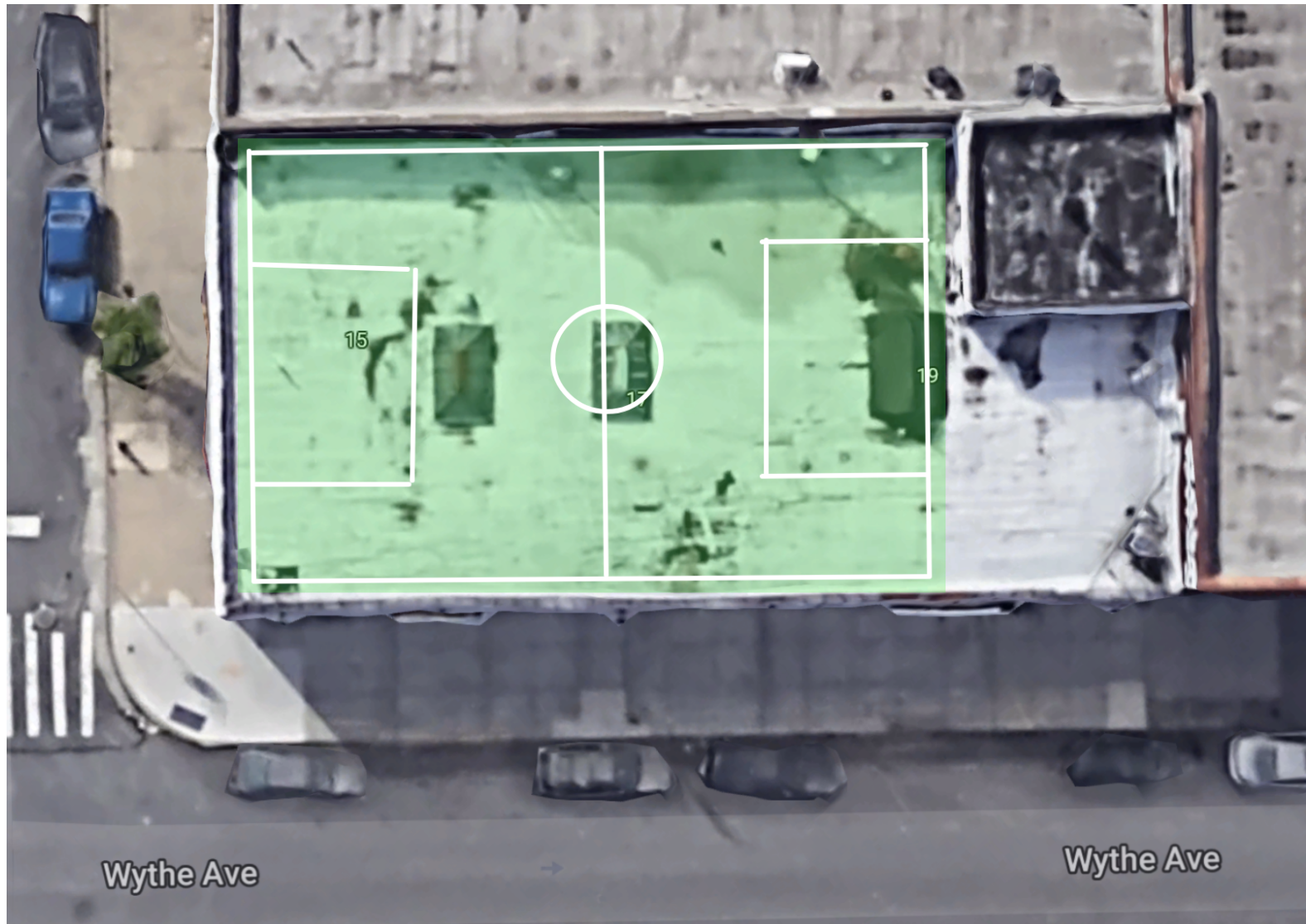

15-19 Wythe Avenue



Interior Existing Conditions

15-19 Wythe Avenue

